

**Application for City Building Permit
TO THE ENFORCING OFFICER OF NAPOLEON, OHIO**

Application No. 151 Date 5/22/58
 NAME OF APPLICANT Charles A. Betts PHONE 21497
 ADDRESS 655 S. Perry St NAME and ADDRESS of OWNER Same

LOCATION OF PROPERTY — LOT NO. 60 IN O.E. Huddle ADDITION
 STREET NO. or OTHER DESCRIPTION OF LOCATION 655 S. Perry St. Napoleon, O.

PRESENT USE OF PROPERTY Yard + Porch PROPOSED USE Porch + Carport
 ZONING CLASS OF PROPERTY L.B
 CONTRACTOR Self ADDRESS _____

Estimated Cost 1,000
 Lot Dimensions 40x160
 Lot Area, Sq. Ft. 6400
 Bldg. Size _____
 Sq. Ft. _____
 Front Yard 50'
 Side Yard _____
 Off St. Parking _____
 Off St. Loading _____
 Type Of Const. Frame + Cement
 New Addition
 Location Of Sewer or _____
 Septic Tank _____
 Location Of Water Tap _____

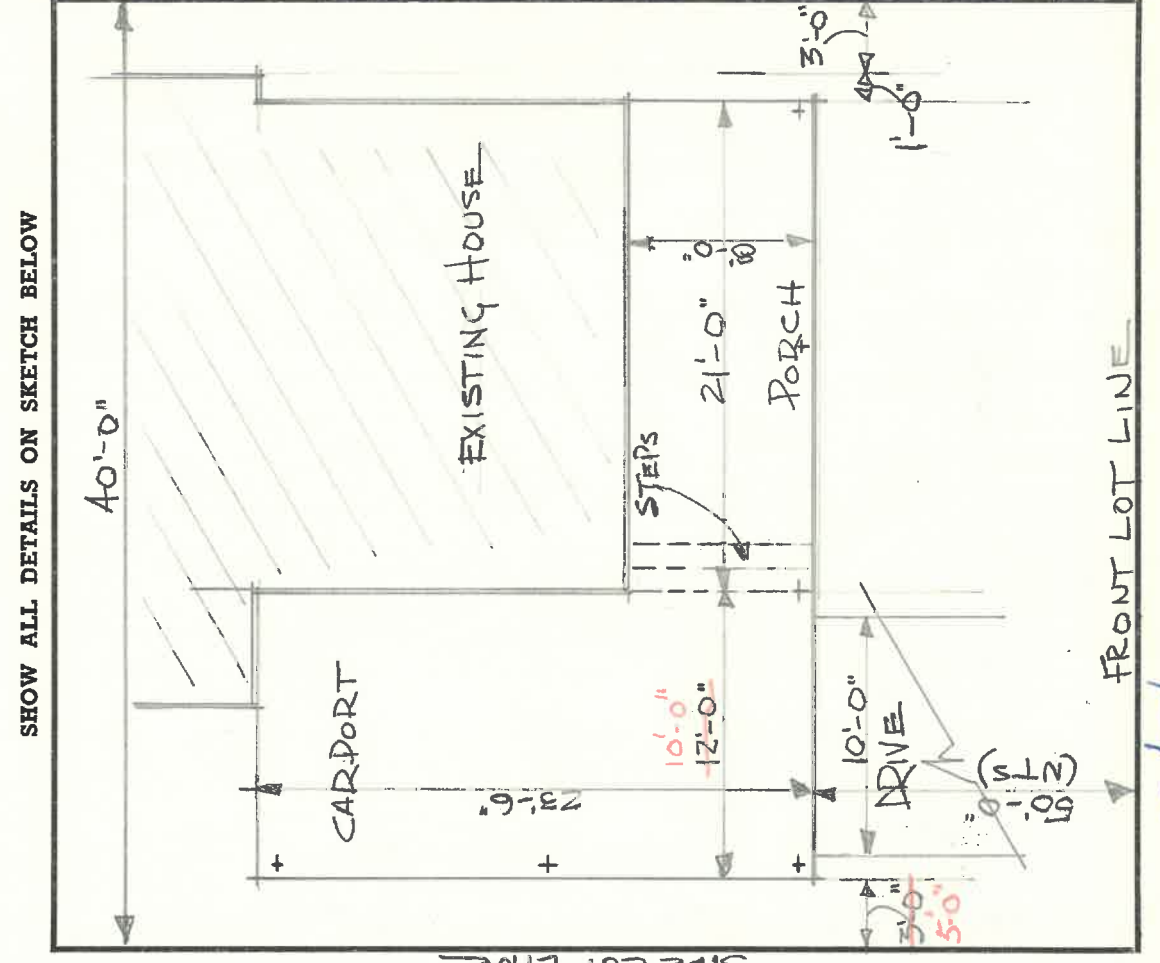

BUILDING PERMIT NO. 151 ISSUED 7/5/58 DENIED _____
 IF DENIED, STATE REASONS _____
 CERT. OF OCCUPANCY NO. _____ ISSUED _____ INSP. DATE _____
 IF DENIED — STATE REASONS _____

BOARD ACTION REQUESTED _____ COMM. ACTION REQUESTED _____
 I hereby declare that the above and attached information is correct, and agree, in consideration of and upon issuance of a building permit, to do or allow to be done only such work as herewith applied for and such premises and its existing and proposed buildings and structures shall be used or allowed to be used for such purposes as set forth above.
 Signed by Charles A. Betts Address 655 S. Perry St
 who hereby declares that he has been duly authorized by the Owner/Lessee to make the above application and agreement.